

Planning Permit No. 29/31349/02
APPROVED
 SUBJECT TO THE CONDITIONS IN
 THIS OFFICE LETTER.
 No. 29/31349/02
 FOR MEMBER SECRETARY
 CHENNAI METROPOLITAN
 DEVELOPMENT AUTHORITY
 CHENNAI-600 008.

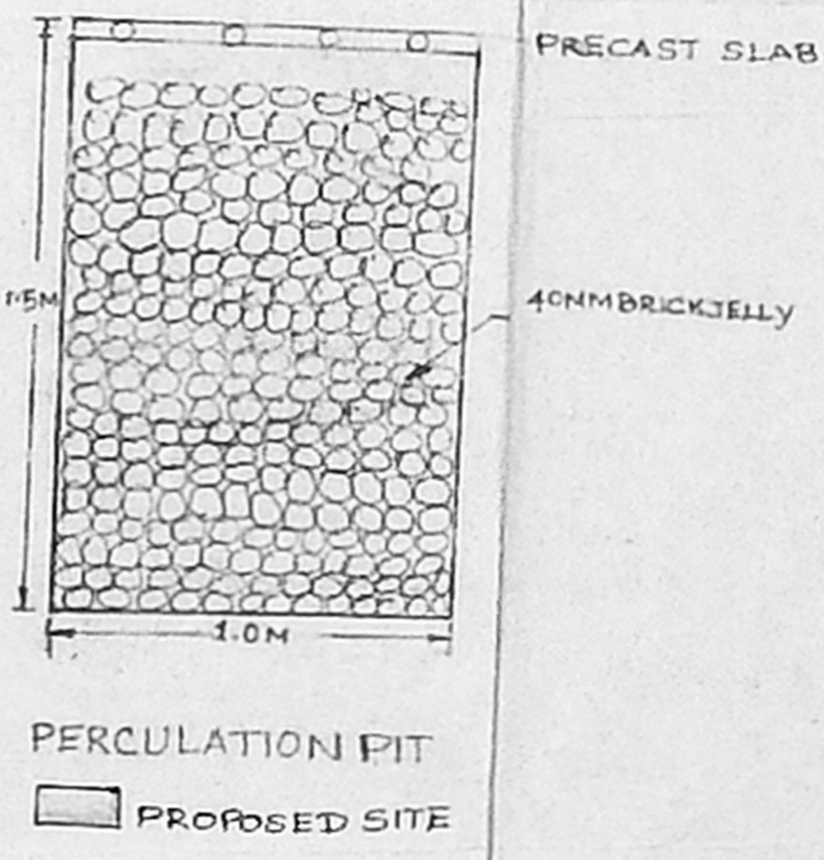
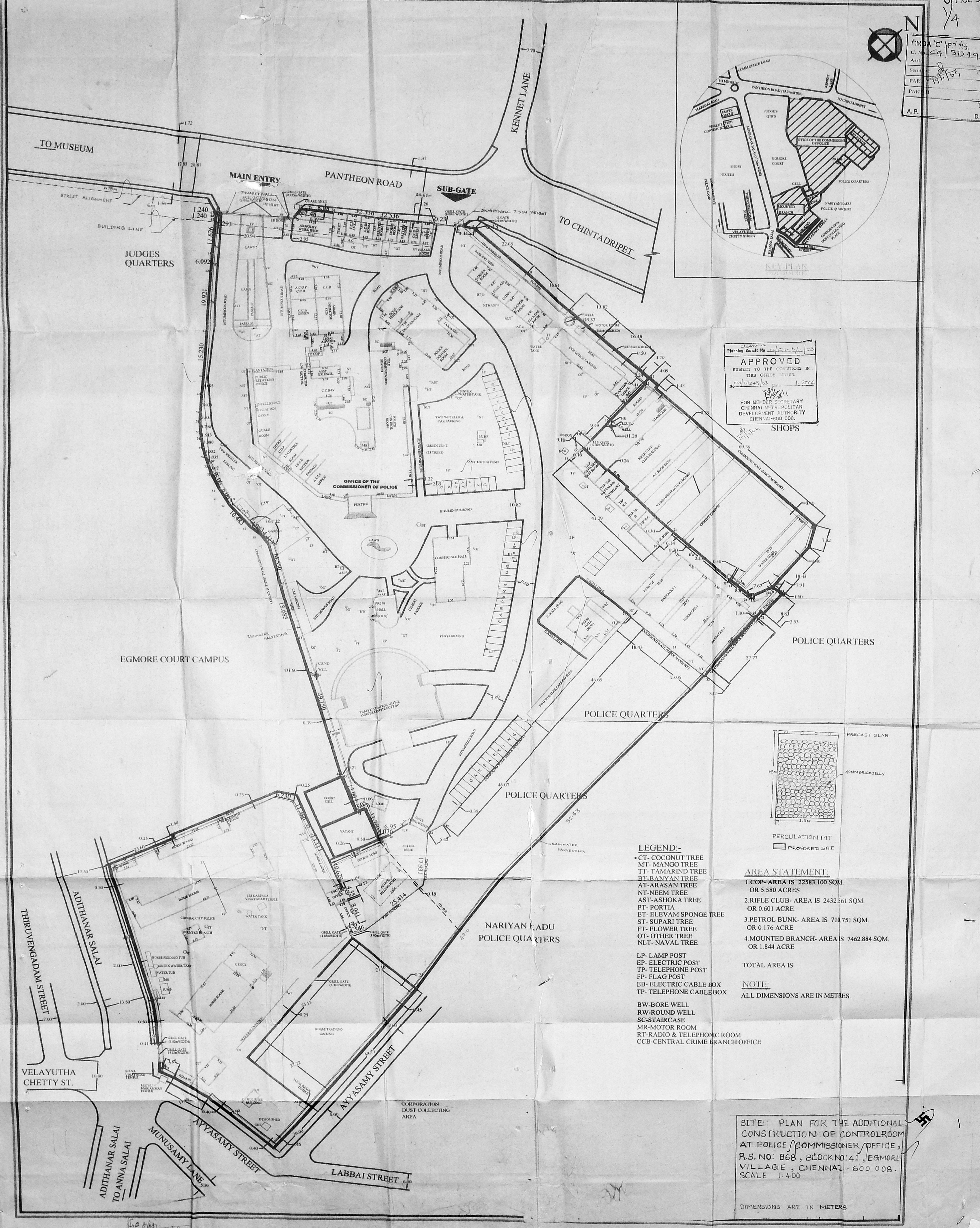

- LEGEND:-**
- CT- COCONUT TREE
 - MT- MANGO TREE
 - TT- TAMARIND TREE
 - BT- BANYAN TREE
 - AT- ARASAN TREE
 - NT- NEEM TREE
 - AST- ASHOKA TREE
 - PT- PORTIA
 - ET- ELEVAM SPONGE TREE
 - ST- SUPARI TREE
 - FT- FLOWER TREE
 - OT- OTHER TREE
 - NLT- NAVAL TREE
 - LP- LAMP POST
 - EP- ELECTRIC POST
 - TP- TELEPHONE POST
 - FP- FLAG POST
 - EB- ELECTRIC CABLE BOX
 - TP- TELEPHONE CABLE BOX
 - BW- BORE WELL
 - RW- ROUND WELL
 - SC- STAIRCASE
 - MR- MOTOR ROOM
 - RT- RADIO & TELEPHONIC ROOM
 - CCB- CENTRAL CRIME BRANCH OFFICE

- AREA STATEMENT:**
1. COP- AREA IS 22583.100 SQM OR 5.580 ACRES
 2. RIFLE CLUB- AREA IS 2432.561 SQM OR 0.601 ACRE
 3. PETROL BUNK- AREA IS 710.751 SQM OR 0.176 ACRE
 4. MOUNTED BRANCH- AREA IS 7462.884 SQM OR 1.844 ACRE

TOTAL AREA IS
NOTE:
 ALL DIMENSIONS ARE IN METRES

SITE PLAN FOR THE ADDITIONAL CONSTRUCTION OF CONTROL ROOM AT POLICE COMMISSIONER'S OFFICE, R.S. NO: 868, BLOCK NO: 41, EGMORE VILLAGE, CHENNAI - 600 008. SCALE 1:400
 DIMENSIONS ARE IN METERS

APPROVED
SUBJECT TO THE CONDITIONS IN
THIS OFFICE LETTER
No. 31349/03
FOR MEMBER SECRETARY
CHENNAI METRO POLICE
DEVELOPMENT AUTHORITY
CHENNAI-600 008.

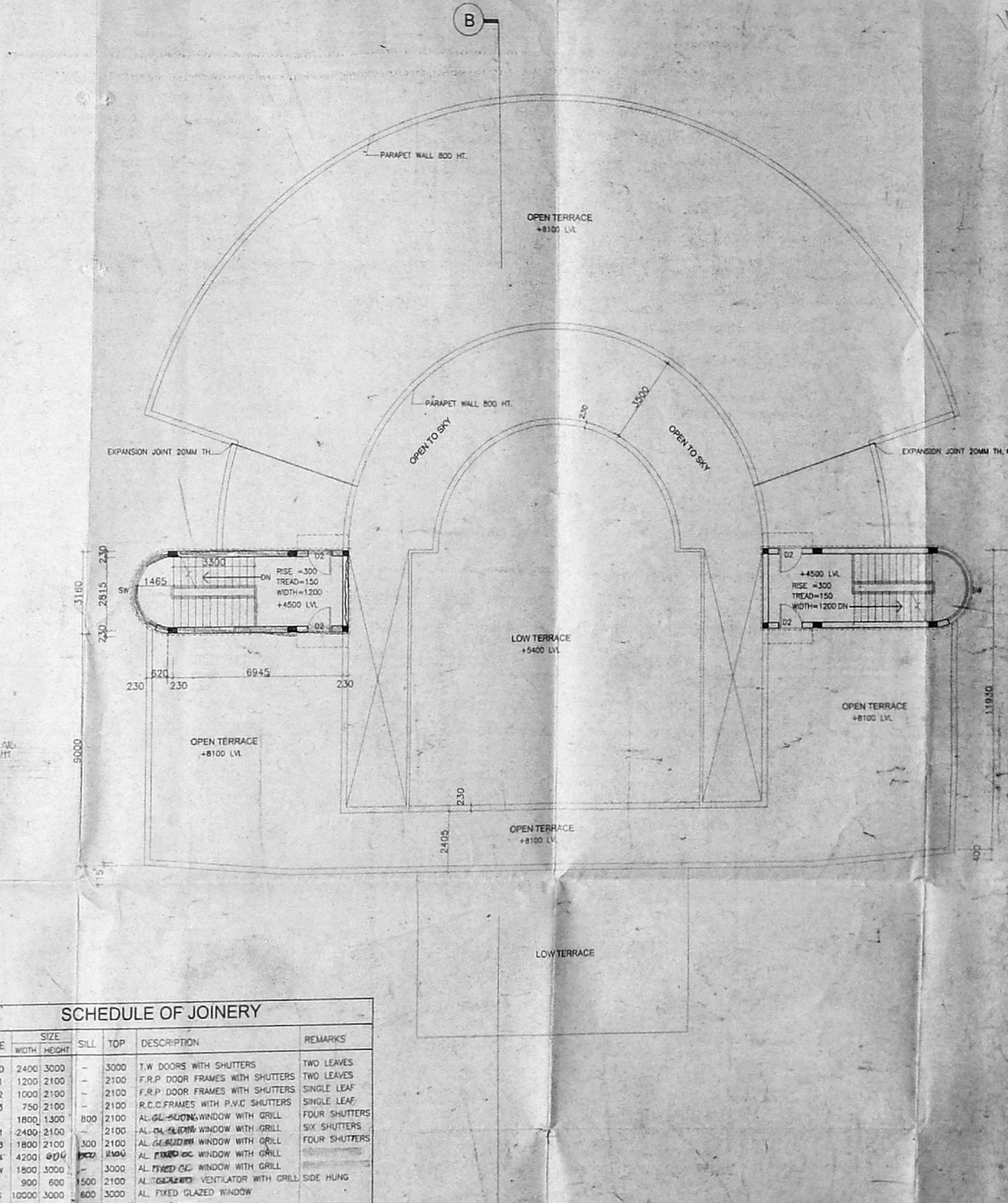
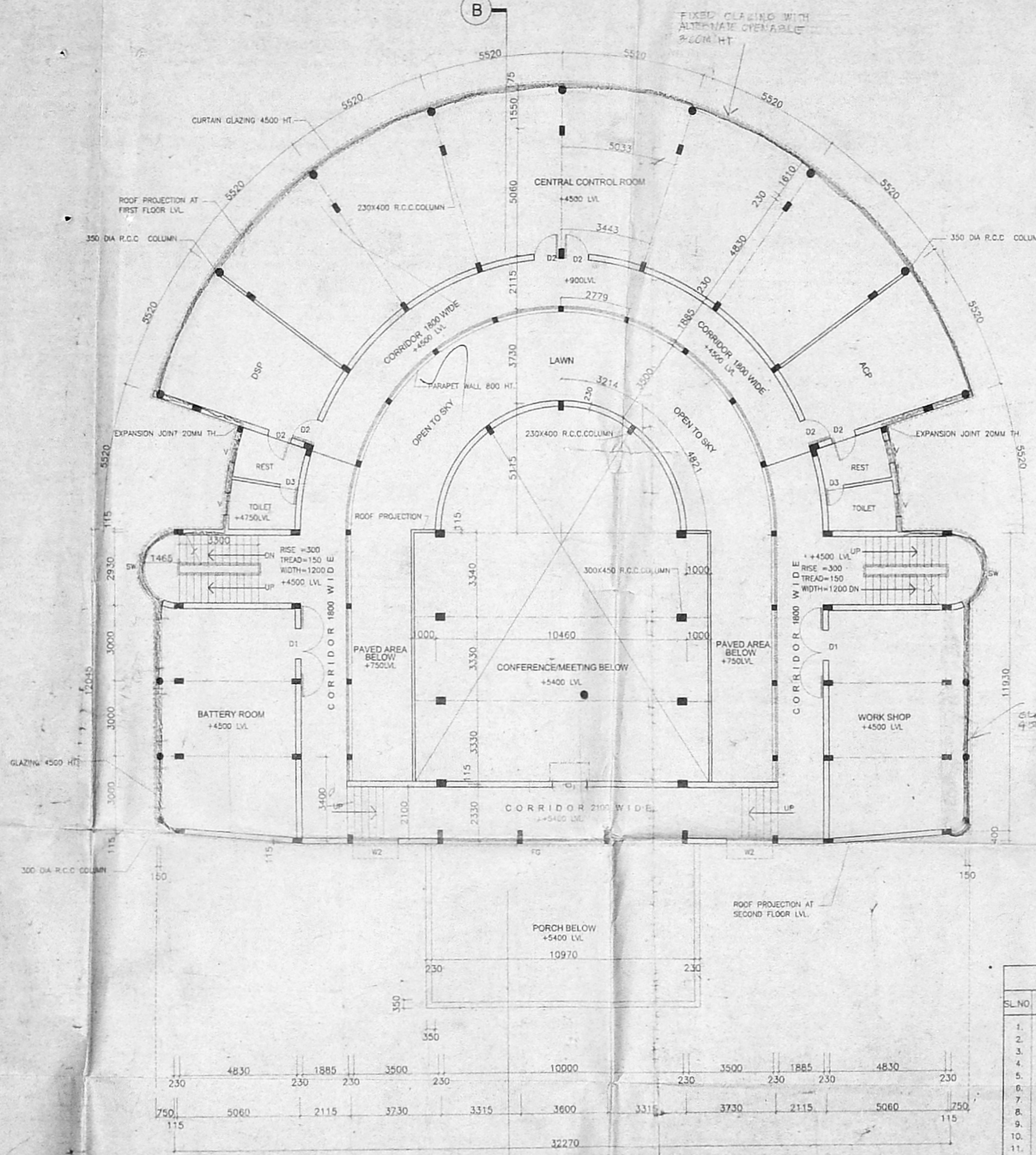
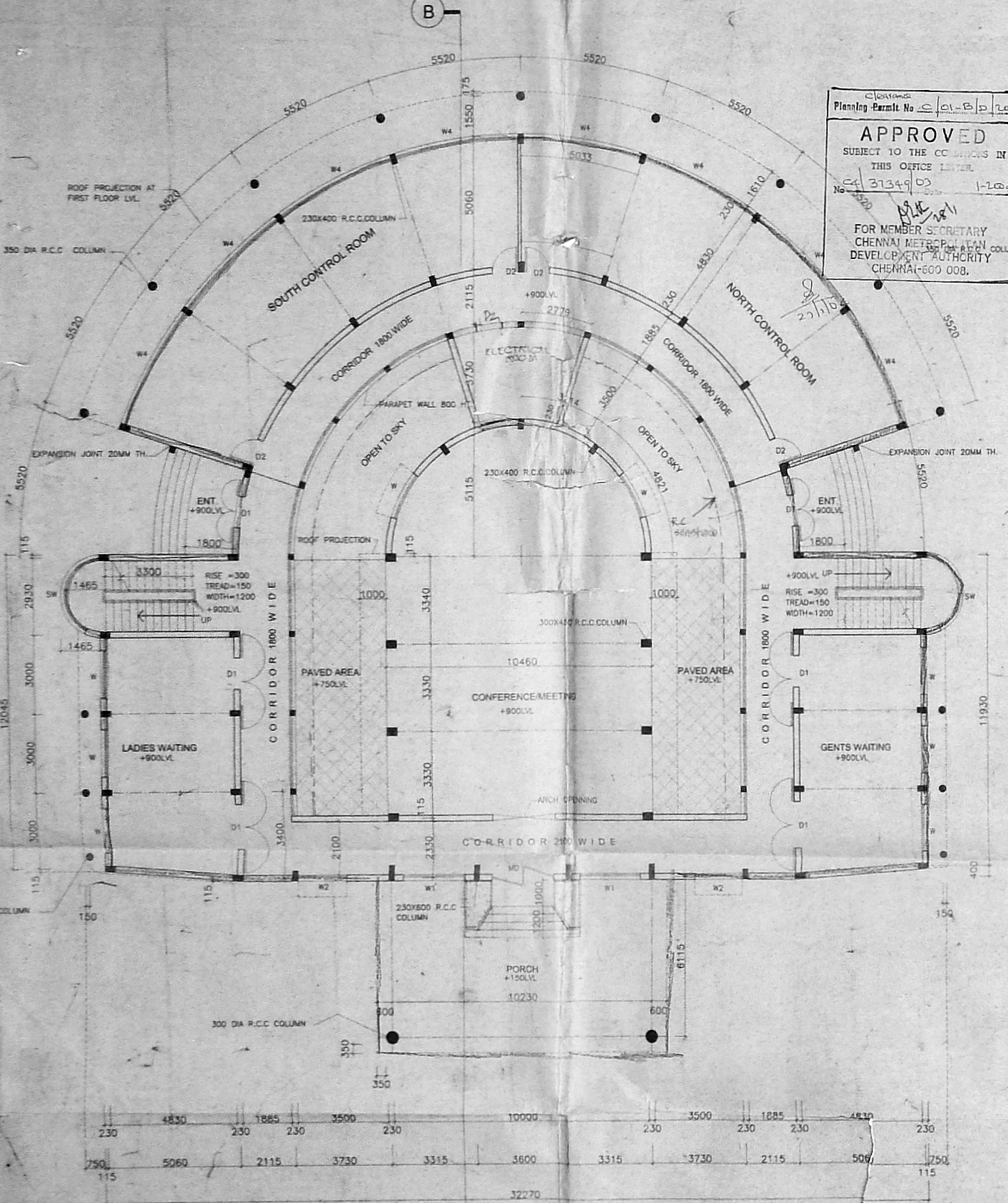

SCHEDULE OF JOINERY

SL.NO.	TYPE	SIZE WIDTH HEIGHT	SILL	TOP	DESCRIPTION	REMARKS
1.	MD	2400 3000	-	3000	T.W. DOORS WITH SHUTTERS	TWO LEAVES
2.	D1	1200 2100	-	2100	F.R.P. DOOR FRAMES WITH SHUTTERS	TWO LEAVES
3.	D2	1000 2100	-	2100	F.R.P. DOOR FRAMES WITH SHUTTERS	SINGLE LEAF
4.	D3	750 2100	-	2100	R.C.C. FRAMES WITH P.V.C. SHUTTERS	SINGLE LEAF
5.	W	1800 1300	800	2100	AL-GL. SLIDING WINDOW WITH GRILL	FOUR SHUTTERS
6.	W1	2400 2100	-	2100	AL-GL. SLIDING WINDOW WITH GRILL	SIX SHUTTERS
7.	W3	1800 2100	300	2100	AL-GL. SLIDING WINDOW WITH GRILL	FOUR SHUTTERS
8.	W4	4200 900	300	2100	AL-GL. SLIDING WINDOW WITH GRILL	SIX SHUTTERS
9.	SW	1800 3000	3000	3000	AL-FIXED GL. WINDOW WITH GRILL	FOUR SHUTTERS
10.	V	900 600	1500	2100	AL-TYPE VENTILATOR WITH GRILL SIDE HUNG	
11.	FG	10000 3000	600	3000	AL-FIXED GLAZED WINDOW	
12.	Y	1000 1800	-	-	DO	

1. THIS IS A DETAILED DRAWING
2. THIS DRAWING HAS BEEN CHECKED BASED ON MEASUREMENTS WITH POLICE COMMISSIONER ON 17/2/01.
3. ALL DIMENSIONS ARE IN MM
4. PLINTH AREA GROUND FLOOR 68.50 M² FIRST FLOOR 62.54 M² TOTAL 131.04 M²

CMDA C/PP No. 1
C. No. 31349/03
Asst. Secretary
PART I
PART II
A.P. D.P.

REVISIONS

CHIEF ARCHITECT AC
IT CHIEF ARCHITECT
ARCHITECT

OFFICE OF THE CHIEF ARCHITECT-CHENNAI.

SCALE: 1:100 DATE: 17/04/2001

DEALT: SHANKAR JOB NO. DRG NO. 8935 10A

PROPOSED TRAFFIC CONTROL ROOM AT EGMORE VILLAGE, CHENNAI. R.S.NO. 668 B/DX. 45

GROUND FLOOR PLAN, FIRST FLOOR PLAN, TERRACE FLOOR PLAN, SECTION & SECTION



S.NO. NOTES

- THIS IS A DETAILED DRAWING
- THIS DRAWING HAS BEEN REVISED BASED ON THE COMMENTS RECEIVED ON DT 18/02/02
- ALL DIMENSIONS ARE IN MM

3/4

CMDA 'C' / RP No. 1	
C. No. CA 37349	1/02
Asst.	
Scrutiny:	19/11/04
PART I	
PART II	
A.P.	D.P.

S.NO. REVISIONS SIGN DATE

CHIEF ARCHITECT A/C	
JT. CHIEF ARCHITECT A/C	SENIOR ARCHITECT
ARCHITECT	ASST. ARCHITECT

OFFICE OF THE CHIEF ARCHITECT-CHENNAI.

SCALE 1: 100	DATE 18/02/2002
DEALT : SHAKILA	JOB NO. 8935
CHECKED	DRG NO. 13

PROPOSED TRAFFIC CONTROL ROOM AT EGMORE VILLAGE CHENNAI, R.S. NO: 852, BLOCK 41

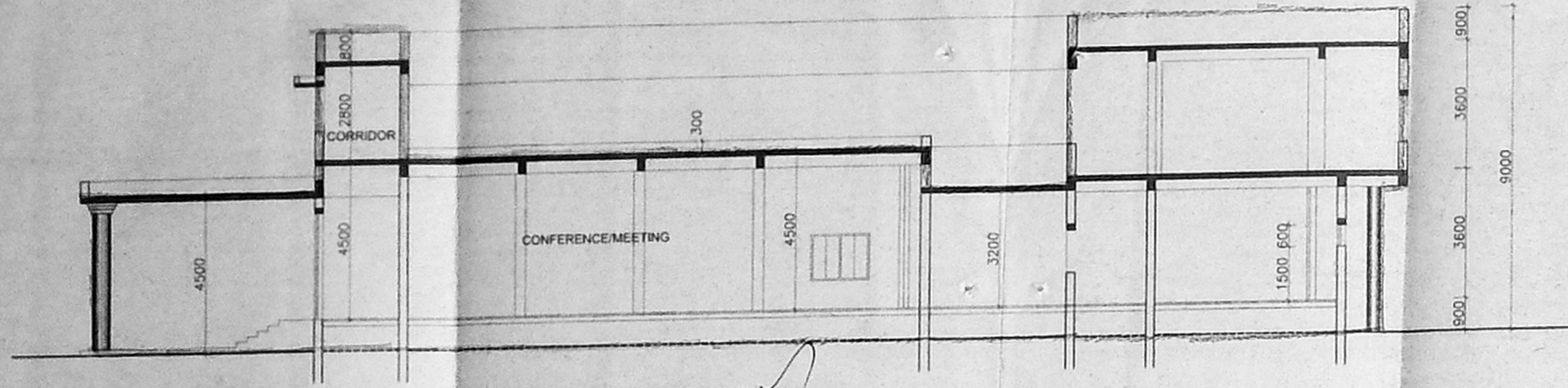

SECTION 'A A'

Planning Permit No. CA 01-C/D/04
APPROVED
 SUBJECT TO THE CONDITIONS IN THIS OFFICE LETTER.
 No. CA 37349 D3 1-2004
 FOR MEMBER SECRETARY
 CHENNAI METROPOLITAN
 DEVELOPMENT AUTHORITY
 CHENNAI-600 009.

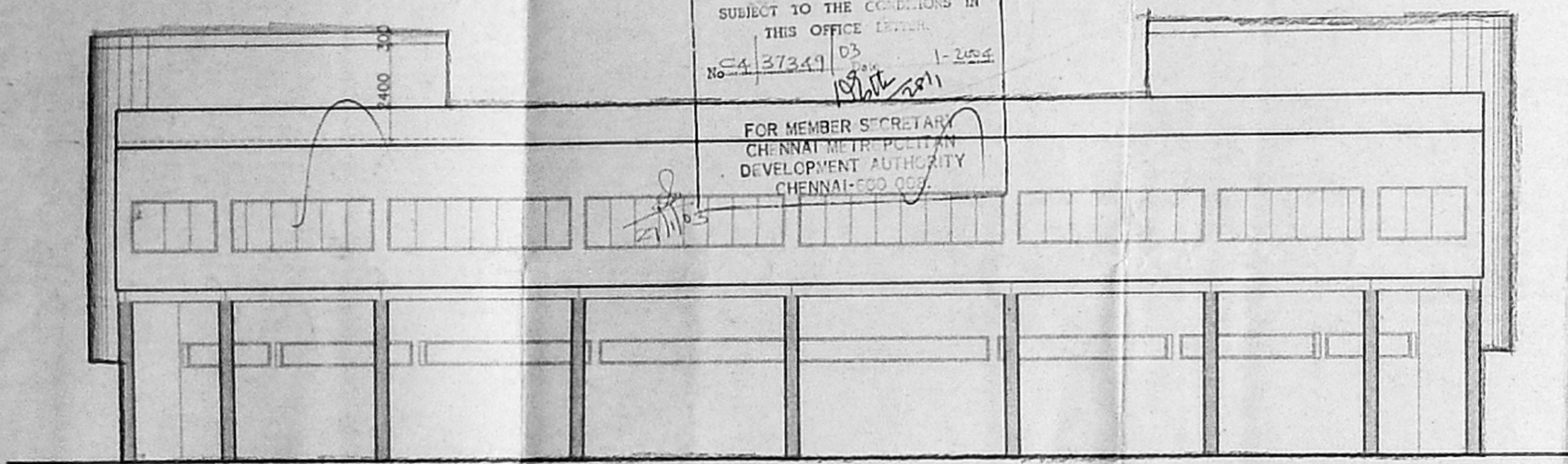

ELEVATION (WEST SIDE)

PLASTER GROOVES OR STUCCO PLASTER WITH FINE 1/2" CHIPS

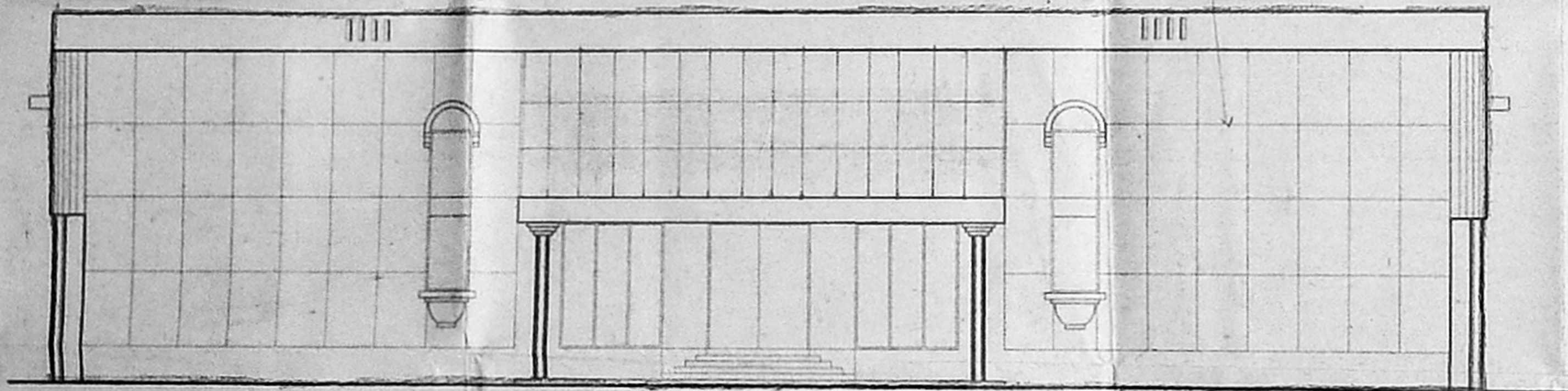

ELEVATION (EAST SIDE)

Prepared by
 S. J. S. Srinivasan
 Geometric, Chennai-5.

59-00
X 61-0

PUBLIC WORKS DEPT.
TAMILNADU

OFFICE COPY

Planning Permit No. C/01-D/D/04

APPROVED

SUBJECT TO THE CONDITIONS IN
THIS OFFICE LETTER

No. 04/37349/02

FOR MEMBER SECRETARY
CHENNAI METROPOLITAN
DEVELOPMENT AUTHORITY
CHENNAI-600 008.

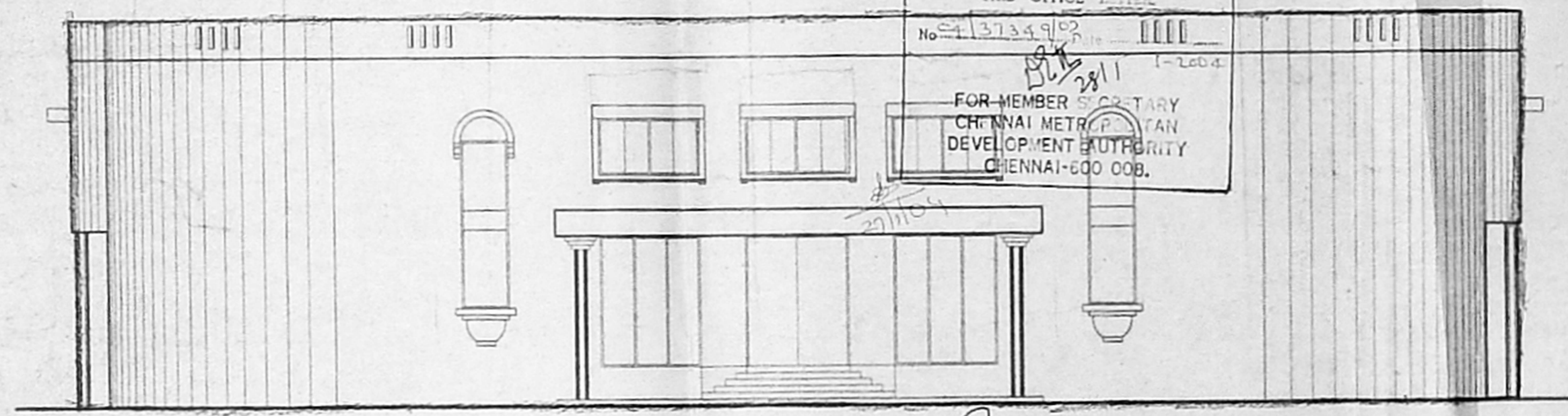

ELEVATION (EAST SIDE)

CMDA 'C' / PP No. 1/11 N	
C. No. 04	37349/02
Amt. S.NO.	NOTES
Scrutiny:	1. THIS IS A DETAILED DRAWING
PART I:	THIS DRAWING HAS BEEN REPAIRED LATER ON DISCUSSION WITH ADDL. SECRETARY (HOME)
PART II:	ON 03/07/02.
A.P. 3.	ALL DIMENSIONS ARE IN MM

4/4

S.NO.	REVISIONS	SIGN	DATE

G. J. 19/11/02
CHIEF ARCHITECT A/C

Senior Architect
J.T. CHIEF ARCHITECT

Architect
ASST. ARCHITECT

OFFICE OF THE CHIEF
ARCHITECT-CHENNAI.

SCALE 1: 100 DATE 2/7/2002

DEALT : SHAKILA JOB NO. 8935 DRG NO. 12R
CHECKED

PROPOSED TRAFFIC CONTROL
ROOM AT EGMORE VILLAGE
CHENNAI, R.S.NO. 868, BLOCK 41

EAST & WEST SIDE ELEVATION

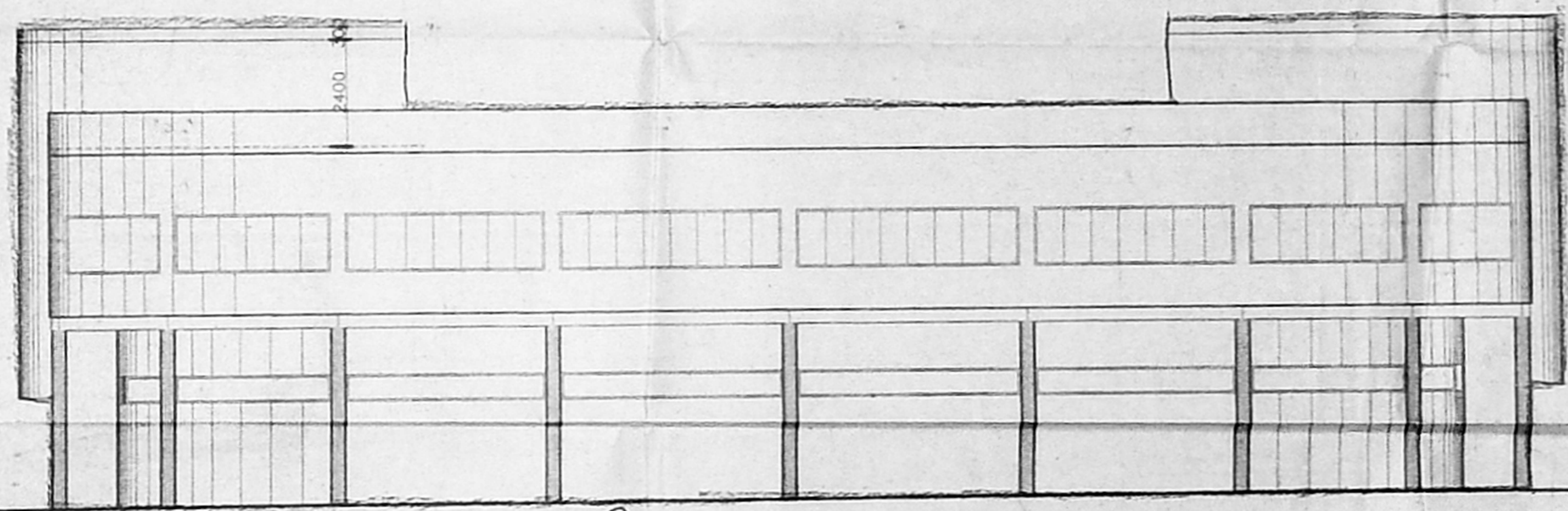

ELEVATION (WEST SIDE)

Handwritten notes and signatures at the bottom left of the page.